BOOKS BOTETOURT UPLOAD Search

ABOUT BLOG PROJECTS HELP DONATE ♥ CONTACT JOBS VOLUNTEER PEOPLE

Search inside

Please enter text to search for

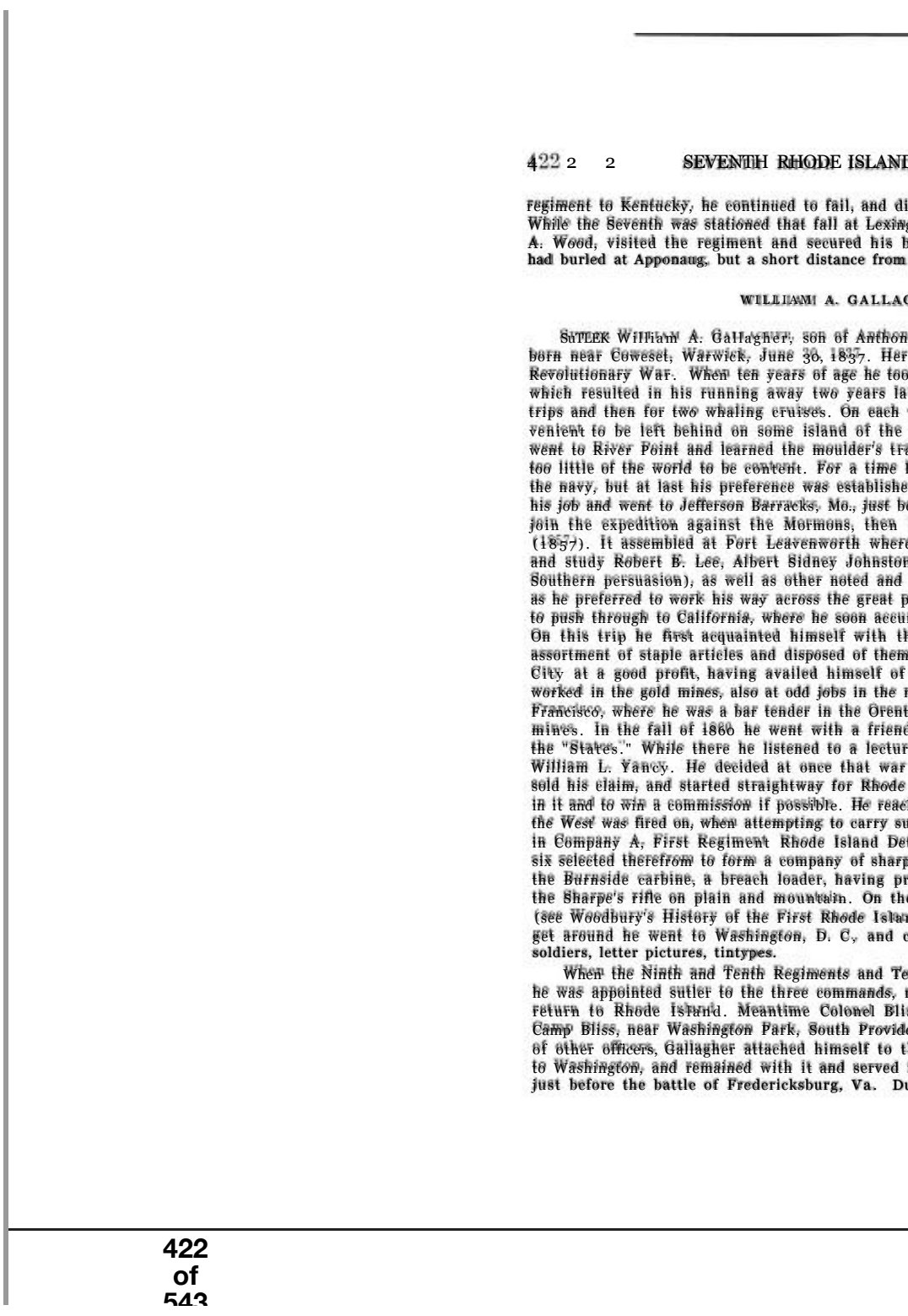

422 2 2 SEVENTH RHODE ISLAND

regiment to Kentucky, he continued to fail, and di
While the Seventh was stationed that fall at Lexin
A. Wood, visited the regiment and secured his h
had buried at Apponaug, but a short distance from

WILLIAM A. GALLAG

SUTER William A. Gallagher, son of Anthon
born near Coweset, Warwick, June 30, 1837. Her
Revolutionary War. When ten years of age he too
which resulted in his running away two years la
trips and then for two whaling cruises. On each
venient to be left behind on some island of the
went to River Point and learned the moulder's tr
too little of the world to be content. For a time
the navy, but at last his preference was establishe
his job and went to Jefferson Barracks, Mo., just b
join the expedition against the Mormons, then
(1857). It assembled at Fort Leavenworth where
and study Robert E. Lee, Albert Sidney Johnston
Southern persuasion), as well as other noted and
as he preferred to work his way across the great p
to push through to California, where he soon accu
On this trip he first acquainted himself with th
assortment of staple articles and disposed of them
City at a good profit, having availed himself of
worked in the gold mines, also at odd jobs in the
Francisco, where he was a bar tender in the Orent
mines. In the fall of 1860 he went with a friend
the "States." While there he listened to a lectur
William L. Yancy. He decided at once that war
sold his claim, and started straightway for Rhode
in it and to win a commission if possible. He reac
the West was fired on, when attempting to carry su
in Company A, First Regiment Rhode Island De
six selected therefrom to form a company of sharp
the Burnside carbine, a breach loader, having pr
the Sharpe's rifle on plain and mountain. On th
(see Woodbury's History of the First Rhode Islan
get around he went to Washington, D. C., and c
soldiers, letter pictures, tintypes.

When the Ninth and Tenth Regiments and Te
he was appointed sutler to the three commands,
return to Rhode Island. Meantime Colonel Bli
Camp Bliss, near Washington Park, South Provid
of other officers, Gallagher attached himself to t
to Washington, and remained with it and served
just before the battle of Fredericksburg, Va. Du

The Seventh Regiment Rhode Island Volunteers in the Civil War, 1862-1865

by Hopkins, William Palmer, 1845-

Add to list Favorite Share Flag

Publication date 1903

4,004 Views

1 Favorite

Topics	United States. Army. Rhode Island Infantry Regiment, 7th (1862-1865), United States -- History -- Civil War, 1861-1865 -- Regimental histories
Publisher	Providence, R.I., Snow & Farnham, Printers; Boston, Mass., Hub Engraving Co., Engravers
Collection	cornell; americana
Contributor	Cornell University Library
Language	English

The metadata below describe the original scanning. Follow the "All Files: HTTP" link in the "View the book" box to the left to find XML files that contain more metadata about the original images and the derived formats (OCR results, PDF etc.). See also the What is the directory structure for the texts? FAQ for information about file content and naming conventions.

Edited by George B. Peck

xxiv, 543, [1] p. 24 cm

Addeddate	2009-11-02 21:54:18
Associated-names	Peck, George Bacheler, 1843-1934, ed
Bookplateleaf	0003
Foldoutcount	0
Identifier	cu31924030915742
Identifier-ark	ark:/13960/t70v92g58
Lccn	03004990
Ocr	ABBYY FineReader 8.0
Ocr_converted	abbyy-to-hocr 1.1.11
Ocr_module_version	0.0.14
Page_number_confidence	73.37
Pages	714

SHOW MORE

Full catalog record MARCXML

DOWNLOAD OPTIONS

ABBYY GZ	1 file
CHOCR	1 file
DAISY For users with print-disabilities	Generate
EPUB	Generate
FULL TEXT	1 file
HOCR	1 file
ITEM TILE	1 file
OCR PAGE INDEX	1 file
OCR SEARCH TEXT	1 file
PAGE NUMBERS JSON	1 file
PDF	1 file
RAW CORNELL BOOK ZIP	1 file
SINGLE PAGE PROCESSED JP2 ZIP	1 file
TORRENT	1 file
SHOW ALL	21 Files
	8 Original

IN COLLECTIONS

Cornell University Library

American Libraries

Reviews

Add Review

There are no reviews yet. Be the first one to write a review.

Uploaded by hank_b on November 16, 2009

Terms of Service (last updated 12/31/2014)